

CMU Registration Office

BIWEEKLY NEWSLETTER

Year 1 Vol. 1 (Nov 1 – 13, 2022)

ศูนย์บริการทะเบียนนักศึกษา

Registration Office
will release a newsletter
every two weeks.
Tune in for updates!



REG | Registration Office
Chiang Mai University

Upcoming Events



Oct 17 – Nov 6, 2022

- Students request for "1" grade

Oct 24 – Nov 6, 2022

- Final examinations

Oct 25 – Dec 15, 2022

- Graduates confirm attendance in the 57th Commencement Ceremony

Nov 1 – 10, 2022

- 1st-round TCAS Admission

Nov 1, 2022 – Jan 5, 2023

- 1st-round IPAS Admission

Nov 3, 2022

- New graduate student registration for semester 2/2022

Nov 7, 2022

- End of semester 1/2022

Director and Deputy Director of the Registration Office speak about CMU Admission through TCAS for the 2023 Academic Year

October 28, 2022: Assoc. Prof. Dr. Phrut Sakulchangsattjai, and Dr. Ronachai Pratanaphon, gave a presentation on the admission for Chiang Mai University's undergraduate programs through TCAS (2023 Academic Year) at the Grand Auditorium, Harris Institute Building, Prince Royal's College Chiang Mai.

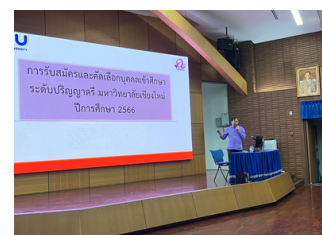

2022 CMU-eGrad Certificates

For final-year students who took CMU-eGrad English Proficiency Test for the 2022 Academic Year on October 8-9, 15-16 and 21, the Certificate will be sent to your CMU Mail on November 4, 2022. Please check your inbox.

Graduates confirming intention to attend the 57th Commencement Ceremony

Graduates entitled for the 57th Commencement Ceremony confirm their intention to participate in the ceremony at <https://cmu.to/MSt9h> until December 15, 2022 at 4 P.M.



0-5394-8901



0-5394-8948



reg@cmu.ac.th



Registration Office Chiang Mai University

Registration for New Graduate Students

Starting semester 2/2022, new students can verify their identity through the NDID system (Thais only) and apply for a student ID card in the SCB Easy App. Please visit <https://cmu.to/FyRHc> for more information.



Applicants who have already registered as new students and paid the tuition fees must enroll for course(s) or register for university service within the date and time specified in the 2022 Academic Calendar for complete registration.

Getting to know "I" grade

What is "I" grade?

Letter grade "I" means **incomplete** measurement, which is granted to those who are not able to get evaluated within the designated time. Meanwhile, letter grade "P" means the course's teaching is still **in progress**.

How to request for the "I" grade?

Visit the Registration Office's website, log in with your CMU account, then follow each step in the handbook to make a request. You can request for letter grade "I" for courses that you have successfully enrolled in. To defer evaluation and request for letter grade "I", you must obtain approval from the instructor and the dean of faculty offering the course, and submit proofs of necessity e.g. a medical certificate.

What to do after receiving "I" grade?

- You must enroll for courses/register for university service in order to replace the "I" grade. Undergraduates must be evaluated within 30 days after the starting date of the following semester, while graduate students must be evaluated before the last two weeks of a regular semester. If not, you will receive the letter grade "F" or "U" instead.
- Repeated enrollment for the course is not required.
- After evaluation and measurement, the replacement grade will show up in the enrolled semester's final grade result. Noted that the "I" grade will still appear in your transcript despite being replaced.



Please visit <https://cmu.to/Tkney> for additional information.

CMU Admission through 2023 TCAS and IPAS



Admissions for CMU's undergraduate programs through 1st-round TCAS (Portfolio) is from November 1-10, 2022 & Admissions for CMU's 12 undergraduate international programs through 1st-round IPAS is from November 1, 2022 – January 5, 2023.

More information at <https://cmu.to/i6l9X>

Where is the Registration Office?



The Registration Office is open for business as usual. Though the 2nd and 3rd floor of the Registration Building is under renovation, you can visit the office's 1st floor and Reg Counter Service during office hours.

REG-STAT

Classification of top 10 competitive GE courses

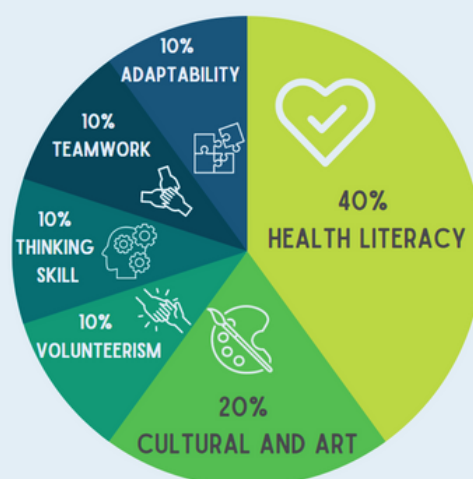

*Assessed by the ratio of the number of students enrolled to the number of seats from pre-registration, Semester 2/2022



0-5394-8901



0-5394-8948



reg@cmu.ac.th



Registration Office Chiang Mai University